

WE STAND AS ONE



Monadnock
COMMUNITY HOSPITAL

2020 report to our
COMMUNITY



GREETINGS

"We are committed to improving the health and well-being of our community." MCH's mission statement has taken on a new meaning this year and I could not be more proud of our MCH team. Clinicians, nurses, staff, and generous supporters like you came together and as a result, the health and well-being of the community has prevailed. While the COVID-19 pandemic has certainly changed our lives in many ways, it has highlighted the strength, compassion, and courage of our community members. Your generosity continues to sustain us during this difficult time and I am grateful for each and every contribution.

Your support this year took many practical forms. Masks were sewn, food was delivered, money was donated and children's art from our local schools lined our employee entryways. One handwritten note, received from a young child, said it best: "It's just a bad time, not a bad life. It will get better." In fact, it's a good life. We have so many reasons to be thankful and living in this great community is one of them.

On the following pages, you will see how fortunate this community is, as we have more people to thank than ever before. I am grateful to our medical staff and dedicated employees, our first responders, frontline workers, and all who are doing their part as we continue to navigate our way through this journey. While the road ahead will bring new obstacles, I have never been more confident that together, with compassion, collaboration, and innovation, we will overcome them. That is who we are and what we do. And we will always be here for you.

Stay safe. Stay strong. And remember that together, we stand as one.

Sincerely,

Cynthia K. McGuire, FACHE
President and CEO

mission

Monadnock Community Hospital is committed to improving the health and well-being of our community.

vision

We will elevate the health of our community by providing accessible, high-quality and value-based care.

values

Compassion • Collaboration
Respect • Honesty



Clockwise: Lisa Seppala, RN; Harjot Singh, MD; Mary Alice Curry, RT | Shawn Harrington, MD, Medical Staff President; Lucas Shippee, DO, Medical Director, Monadnock Health Partners | Gia L. and Caitlin Barbarita, MD



THANK YOU TO OUR EMPLOYEES

Thank you to our dedicated employees who stepped up in a big way during this unprecedented time. On every level, from our clinical staff and support services to our nurses and medical staff leaders, our employees have remained steadfast in their selfless service to our community. We are grateful for their courage, heartened by their strength, and inspired by their humanity. Join us in paying tribute to our healthcare heroes.



Michael Gilbert, MD



Devon Roarick, CMA



Alexandra Dumont, Samantha Cooper,
MacKenzie Ledger



Rebecca Lyons, PT



Left to right: Mandy Karoutsos, Julie Boudreau, Ron Cormier, Angela Egersheim, Sam Yin, Cece Thibodeau, Nick Arsenault, Norman Bemis



Karen Johnson



Whitney Levesque



Lisa Coldwell, MLT

THANK YOU TO OUR COMMUNITY & LOCAL BUSINESSES

When the pandemic first hit the United States, the demand for masks, gowns, and gloves skyrocketed and MCH did not have adequate supplies to protect our doctors, nurses, and staff. We put the call out to our community asking for help. The response was overwhelming! Hundreds of community members and dozens of local businesses answered and gave us the supplies we needed to care for our patients. The donations came in every size and form, and each one gave us hope and strength to face an uncertain future. We could not have done this without you and we are forever grateful.

During both World Wars, people on the homefront knitted socks and bandages to send to the troops on the front lines in Europe and Asia. In the fight against COVID-19, our community fired up their sewing machines to make fabric masks to protect our employees on the front lines of the pandemic. Our sewers didn't stop making masks for MCH until we had received more than 6,000! Many of the masks came with notes of thanks and encouragement, each one a gift of love and support. Other communities across the country made similar efforts to support their local hospitals, but none as fruitful as the effort right here in the Monadnock Region.

Restaurants donated gifts of food for our staff, small businesses donated personal care products, many concerned friends dropped off food and gift baskets, and one generous donor gave us 100 \$50 gift certificates to local restaurants so our tired staff could get takeout food after a long shift!

Even now, we feel your support every day as we walk past the children's artwork that lines our walls, bringing smiles and a few tears to our faces and reminding us how very grateful we are to be part of this wonderful community.

Thank you from the bottom of our hearts!



Kathleen Sterling



Scott Harrison, Susan Brunt



Left to Right: Christi Santerre, RN; Dennis and Deb Delworth

BACK WHERE HE BELONGS

In March, Dennis Delworth of Wilton was admitted to the Emergency Department at MCH with debilitating pain in his left temple accompanied by vomiting, fever, chills, and body aches. In addition, initial testing showed that most of his organs were inflamed. Needless to say, this is unnerving news to receive in the midst of a viral pandemic.

“The staff went above and beyond to address my condition and consider my views . . . It was truly an inspirational experience.”

Given his symptoms, doctors Harjot Singh and Stephen Lehmkuhl immediately ordered a COVID-19 test. In the process of being evaluated, Dennis informed the medical team that he had experienced similar symptoms a year earlier following a tick bite.

“I shared my feeling that my symptoms might be related to a tick bite as I had experienced similar symptoms about a year earlier.”

Taking every precaution for a potential positive COVID-19 test result, Dennis was treated for Lyme disease and moved to a special unit designated for Coronavirus patients. While there, he was extremely impressed with the degree of attention he received and how much he was included in his care plan.

“The nurses were outstanding, so positive and upbeat despite having to suit up every time they needed to come into my room,” says Dennis. “Everyone—doctors, nurses, even the dining staff—were so friendly and helpful, always informing and explaining what was being done.”

Thankfully, Dennis tested negative for the virus and after a four-day stay at MCH, he was released and is now back to full health, caring for his prized goats.

“The staff at MCH went above and beyond to quickly address my condition, consider my views, and make my stay as comfortable as possible, despite the challenges they were facing with the pandemic. It was truly an inspirational experience.”

COVID-19 RELIEF FUND DONORS

Established in the early days of the pandemic, the COVID-19 Fund helps fund the purchase of personal protective equipment, supplies, and support services for our staff. Thanks to the incredible generosity of the contributors below, we raised over \$75,000 as of June 30. We are truly humbled and grateful for the support we have received from the community.

**To make a donation, visit monadnockhospital.org or call Laura Gingras at 603-924-4666.
Thank you for supporting Your Hospital.**

The following individuals and businesses have generously made donations to help support our Hospital and community during COVID-19:

Anonymous (15)	Janice Fiandaca	Ladies Aid Society of Temple	Darlene Pike
Ann Alexander	John O. Field	David M. Lang	Dr. and Mrs. James D. Potter
Antrim Bennington Lions Club	The Fletcher Family	Mr. and Mrs. Murray A. Latti	Mr. and Mrs. William C. Preston
Gwyn Baldwin	Arthur and Margaret Flick	Don and Mary Frances Lawler	Ms. Constance Puglisi
Mr. and Mrs. Lorenzo P. Benet	Robert and Marie Fogg	Steven Lennon	Janet Reilly
David and Samantha Bernstein	Lisa M. Foley	Carol A. Lord	Rindge Chamber of Commerce
Ms. Brenda Berry	Marge and Don Fritz	Steven and Ann Lord	Ms. Ruth Ring
Ms. Barbara J. Black	Donald C. Garfield	Ms. Robin E. Lowry	Ursula Scribner
Marcia Blauner	Mr. and Mrs. David Gauffin	Glori B. and Tom Luebberman	Dr. Charles J. Seigel
Mr. and Mrs. Mason Bliss	Donna and Fred Geer	Ms. Sharon MacCartney	Ted* and Betty Shea
Mr. and Mrs. Loring Catlin, Sr.	Mrs. Brenda A. Gibbons	JanCorrine MacLennan-	Janet P. Shea
Nancy and Phil Cayford	Susan and William Gill	Kennedy	Bob Prior & Pauline Shire
Mr. and Mrs. Michael Chase	Laura Gingras and Dave Fish	The Maki Family	Scott and Heather Shulman
Mr. and Mrs. Gerald C.	Dr. and Mrs. Michael B. Gordon	Mr. and Mrs. Paul Marshall	Mr. Kary Shumway
Coddington	Mr. Gary Gorski	Peter and Susan Masters	Sharon Smith
Mr. Eugene Colin	Mr. and Mrs. Wm. B. Gurney	Mr. Scott McGovern and	Joan and David Spikol
Mr. and Mrs. Kevin Costello	Rick and Virginia Harnden	Mrs. Peggy Brown	Donna M. Straitiff and
Mr. Joseph Cournoyer	Lin and Joe Hart	David and Janice McKenzie	Timothy J. O'Neil
Jeff and Martha Crocker	Mr. and Mrs. James H.	Marguerite R. McLeod	Mr. and Mrs. Mark Tazelaar
The Crowell Family Trust	Hassinger	Mr. and Mrs. Greg McManus	Mr. and Mrs. John F. Teixeira
Mr. Louis Cusimano	The Henriques Family	Mr. Robert Meagher	Mr. and Mrs. William B. Triplett
Louise H. Danforth	Mr. and Mrs. Richard G. Higley	Ms. Virginia L. Miller	Tom and Sandra Tufts
Zach Davis	Patricia G. Hoffman	Mr. and Mrs. Peter Moore	Mrs. Doris K. Underwood
Mr. and Mrs. Stephen G.	Olivia Holmes	John and Kathleen Moyer	Andrew Vaiciulis
DiCicco	Mr. Craig A. Hoyt	Ms. Violet M. Naas	John and Judith Vance
Tom and Christine Doane	Anne and Joel Huberman	Mr. and Mrs. Boleslav T.	Richard and Josephine Warner
Dr. and Mrs. Michael H.	The Hudson Family	Nawrocki	Ms. Molly Webster
Doherty	The Honorable and	Mr. Richard K. Nichols	Albert and Karen Weisswange
Anne Doucet	Mrs. John B. Hunt	Marcia Ober	Mr. and Mrs. Thomas O.
Wendy S. Douglass	Ms. Alexis Huntley	Joan C. O'Donnell	Westheimer
Mr. and Mrs. William H. Duerig	Susan and Robert Jackson	Charles Palmer	Patricia Wheeler
Robert L. and Sarah W.	Liam Kelly and Lesley Loke	Jerry and Evelyn Pearson	Mr. and Mrs. Michael Wollett
Edwards	Vesta Kent	Mr. Joel P. Peltokangas	Mr. and Mrs. B. J. Woodward
Scott and Kathleen Ellis	Kelly Kiburis	Mr. Richard Pendleton and	Mr. and Mrs.* Samuel Zachos
Mr. and Mrs. Frederick T.	Terry Kilvert	Ms. Sage Wheeler	
Ernst, Jr.	Mr. and Mrs. Kevin King	Gary M. Penfield and	
Kim and Nancy Faulkner*	Frank and Dorothy Krahenbuhl	Peggy Hogan	

COVID GIFTS IN-KIND

The following individuals and businesses have generously donated products and services to help support our Hospital and community during COVID from March 1, 2020 - June 30, 2020:

Bonnie Achterhof	Jane Canfield	Edmunds' Hardware	Heidi Richardson Hadley
Terrie Ahern	Morgan Cantlin	Kathy Eichorn	Anne Halliday
Beverly Alden	Polly Carl	Wendy D. Elliott	Sadie Halliday
Patty Alexander	Patty Carrel	Wendy E. Elliott	Jim Hammond
Linda Amadon	Patti Carrier	Sue Ernst	Judy Harris
Doreen Ames	Kasha Casto	European Esthetics	Stewart Harris
Vanessa Amsury-Bonilla	Nancy Chabbott	Christine Falcone	Pat Hartwell
Anonymous (6)	Steve Chamberlin	Lyn Falcone	Lois Haskins
Arlen Company	Judy Champney	Beth Fernald	Karen Hastings
Mimi Atwood	Ann and Frank Charbonneau	Linda Field	Margaret Hawthorn
Karen Aucella	Dr. Jennifer Charlonne, DMD	Diane Flagg	June Hazen
Geri Bailey	Donna Clark	The Flagg Family	Jane Hershey
Maureen Baptiste	Teleflex Medical	Heather, Emily & Samantha Fletcher	Melissa Heys
Barbara Harris Center	Eleanor Cochrane	The Fletchers	Jan Hicks
Michael Barrett	Margaret Collum	Terry Fogg	Abbie Hill
Dublin School	ConVal High School Science Dept.	Airtight Weatherization	Susan Hofstetter
Lisa Beaudoin	Denise Connors	Betsy Fowle	Kris Holmes
Juliet Bell	Ann W. Conway	Bill Frantz	Monica Horsefield
Jacqueline Bellamy	Kate Coon	Jean Frechette	Hospital Sewing Volunteers
Bellavance Beverage Company	Country Bridals and Formal Wear	Deborah Fredericks	Kathi and Carol Hoszkiewicz
Nancy Belletete	Annette Courtemanche	Paul Frehner	Maryann Hughes
The Berry Family	Chris and John Crowell	Jenny Fritz	Linda Hyatt
Rachel Billings	Laura and Cindy Crowell	Sonja Fritz	Jack Daniels Motor Inn
Nancy Blair	Laurie and Rob Crowley	Cathy Furze	Jaffrey Grade School
Jane Blanchet	Mickaell Currier	Alexi Galica-Cohen	Temple Mountain Monastery
Linda L.K. Bollinger	Elaine Dale	David Garland	Barbara B. Johnson
Kathy Boule	Judith Damon	Carolyn Garretson	Johnson Abrasives
Kristy Boulé	Anne David	Kathie Gauvin	Chris Justice
Mandy Bradford	Paula Davis	Donna George	Karen Kangas
Michele Brezovec	Tina Day	Camille Gibson	Diane Kidd
Brookside Market	Charlotte DeBell	Denise Ginzler	Lyn and Ken Kasiske
Bob Brown	Jean Dennison	Ann Marie Given	Pam Kingston
Chad Brown	Ellen Derby	Linda Goddard	Anne Klaud
Maria Brown	Dave and Judy DeWitt	Charlotte Gold	Liz Klein
Lonny Brown	Davina Dion	Elizabeth Gordon	Liz and Bob Klein
Robert and Laurie Brown	Trisha Dion	Mary T. Gotovich	Alana Korda
Lydia Burleigh	Robin Doughty	Susan Graham	Tina Kriebel
Jack and Diane Burnett	Elana Dower	Grapelli's Pizza	Nina Kuusisto
Jim Burt	Kerry Doyle	Wendy Graves	Jenny L.
Jane Butler	Bonnie L. Draper	Billie-Jean Greene	Simone Lagace
Kelly Byam	Emily Duffy	Sandy Greene	Cheryl Landriani
Jeff Cady	Cheryl Dunham	Jon Grosjean	Donald S. Laro, GWY, LLC
Autumn Cahoon, RN		Diane Gutgesell	Joyce LeBlanc
Vanessa Calkins			Angelica LeBoeuf



Nancy Lefko
 New Hampshire Ball Bearings, Inc.
 Miriam Lemire
 Linda Levesque
 Terri Lombardi
 Jennifer and Danielle Luke
 Remarkable
 Arlene MacArthur
 Lucy MacDuff
 Denise MacKenzie
 MacDowell Colony
 MAxT Maker's Space
 Mariah and Alyssia Maki
 Cathy Maki
 Carol Mamczak
 Robyn Manley
 Rev. Robert Marrone
 Frances Martin
 Steve Martines, Teleflex
 The Masiello Group
 Peterborough & Keene
 Mimi Mason
 Heather McClusky
 Laurie McCormick
 Karen McCormack
 Cassandra McCullough
 Beth McGurty
 Denise McKenzie
 Catherine McLeish & Susan Robinson
 Mel McLoughlin
 Susan G. McMillan
 Natasha Meehan
 Holly Mehlenbacher
 Rosemary Merriam
 MilliporeSigma

Joanne Meshna
 Deborah Meuse
 Jeri Michalak
 Karen Mitchell
 Monadnock Water
 Susan Monkton
 Heather Moody
 Holly Motzko
 Nancy Mungoven
 Lorelei Murphy
 Sally Nichols
 Liz Ober
 Lori O'Brien
 The Olson Family
 Linda Orr
 Anna, Bethany & Noah Paquin
 Rebecca Pellerin
 Anne Pelletier
 Jason Pellettieri
 Lisa & Paul Perreault
 J. Perron
 The Peterborough Players
 Monadnock Paper Mills, Inc.
 Anna Petrova
 Cheryl Pineo, APRN
 Margaret Pokorny
 Stephanie Prater
 Gaynelle Pratt
 Carla Press
 Cathy Brian Provoda
 Ann Putnam
 Priscilla Putnam Martin
 Susan Quinn
 Linda Quintanilha
 Lisa and Ross Ramey
 William Reinhardt
 Lannan Rich

Heidi Richardson Hadley
 Monica Riffle
 Pauline Robertson
 Catherine Robinson
 Janet Roche
 Katherine L Rogalski
 Green Mountain Restorations
 Claire L. Rousseau
 Grace Rowehl
 Colleen Roy
 Dr. Richard Roy
 Safety Environmental Control, Inc.
 Arria Sands
 Marcy Schepker
 Joyce A. Schmidt
 Mary and Bernie Schneckeburger
 Karina Schofield
 Marcia Schwartz
 Leslie Searles
 Shaw's Grocery Store
 Scott Shulman
 Pat Simmons
 Music on Norway Pond
 Barbara Sink
 Peggy Skamarycz
 Mandy Sliver
 Donna Smith
 Sharon Smith
 Souhegan Valley Dental
 Inn at East Hill Farm
 Karen Sterling
 Kathleen Sterling
 Nancy Sterling
 Joyce Stevens
 Keith Stevens

Christine and Annabelle Stewart
 Nancy Stolz
 Helen Stone
 Lynne Stone, APRN
 Judy Sullivan
 Kogetsu Restaurant
 Baker's Station
 Teleflex Medical
 Gayle Terani
 Liz Thomas
 Russell Thomas
 Ruth Thompson
 Cynthia Thompson-Doughty
 Kathy Trombly
 Sandi Turner
 Peggy Ueda
 Darlene Valente
 Peggy Van Valkenberg
 Souhegan Valley Dental
 Amy Vassar
 Pancho's Pizza
 Betsy Villaume
 Steve Voydatch
 The Wadleigh Family
 Warwick Mills
 Dr. Brad White
 Nikki White
 Carrie Whittemore
 Sandra Wildes
 So Clean
 Lisa Wilsher
 Paul Wilson
 Jill Wixom
 Tamasine Wood-Creighton
 Pat Zambri

We sincerely apologize if you were omitted from this list. If need be, contact Laura Gingras at 603-924-4666 or laura.gingras@mchmail.org

INVALUABLE VOLUNTEERS

10,000 + Hours

Peg McLeod
Marcia Pettee

5,001–10,000 Hours

Bradley Farnham

4,001–5,000 Hours

Constance Boyd

3,001–4,000 Hours

Anonymous
John H. Adams
Carol Farnham
Margaret Flick

2,001–3,000 Hours

Anonymous
Mary Frances Lawler
Samuel Zachos

1,001–2,000 Hours

George Andersen
Carole Angus
Sandra Benotti
Chris Brown
Cyndy Burgess
Josephine Carrara
Bonnie Castor
Kaysie Castor
Dianne Chatfield
Ruth Comerford
Mary Craig
James Dodge
Ann Frost
Deborah Hanson
Sandhya Kale
Elizabeth Kenney
Mary Reis
Dale Russell
Kay Ryan
Shirley Sherk
Sheldon Spector *
Leon St. Cyr
Audrey White

501–1,000 Hours

Cedric Baker
Gwyn Baldwin
Geoffrey Chenoweth
Diane Cherwin
Allen Clapp
Nancy Clarke
Jane Cleveland
Carole Connor
Valerie Connor
Bea Corriveau
Tricia Cravedi
Barbara Delphia
Judith Draper

Judy Edelkind
Joe Fletcher
Linda Keenan
Terry Kilvert
Mary Loftis
Karen Midi
David Moulton
Suzanne O'Brien
Maura Pascucci
Anne Rainey
Deborah Stewart

1–500 Hours

Jennifer Allen
Meredeth Allen
Richard Allen
Shannon Allen
Doreen Ames
Natasha Asel
Reed A.
Miriam Atwood
Julio Baez
Karen Bannister
Joan Barrows
Carl Bennett
Rose Bochicchio
Jane Bowman
Luci Byrnes
Corin C.
Loring Catlin
Kim Chandler

Crotched Mountain
Foundation
Deborah Delworth
Rachel DeVore
David Dodge
Lori Dumaine
Soosen Dunholter
Katharyn Ernst
Kathleen Farinella
Linda Fillman
Tess Fitzgerald
Dorcey Flynn
Robert Fogg
Mary Gaj
Christian G.
Crystal G.
Robert Gordon
Susan Graham
Hadley Greene
Colby H.
Monika Horsefield
Christine Howe
Debbie Jameson
Hannah Johnson
Jan Johnson
Sharon Johnson
James J.
Diane Kangas
Victor King
Beverly Leach

Mark Lombardi
Ryan L.
Terri Lombardi
Ann Lord
Carol Lord
Emily Manfree
Jessica M.
Michael M.
Mimi Mason
Karen McCormack
Samantha M.
Estelle Merzi
Schuyler Michalak
Fay Migotsky
Debra Mills
Lorelei Murphy
Cynthia Orlandella
Jon P.
Wendy Parker
Barbara Pendleton
Bernice Perry
Hope Pettegrew
Judy Peucker
Serra May Plourde
Kathleen Quigley
Sophia Rallis
Victoria Rank
John Richards
John Rockwell
Rachel Rosenoff

Evan S.
Grace S.
Greg S.
Mary Sage
Elaine San Soucie
Marcia Schwartz
Shawn Shaw
Nancy Speeney
Joyce Stevens
Langdon T.
Anne Twitchell
Donna Venning
Ann Veverka
Louise Vickory
Marilyn Vose
Meredith White
Kris Whitfield
Sandra Wiggins
Alex W.
Mark W.
Michael W.
Mark Wisan
Andy Wood

Pet Therapy Dogs

Coffee
Eve
Mea
Portia



From outside the Hospital in Kelly's garden, Volunteer Susan Graham and her harp offer comfort and serenity for patients and staff to enjoy through opened windows.



Terrence R. McNamara, DO and Lora McClintock, MD



THE DOCTOR WILL SEE YOU NOW.

Connect to Care with TeleHealth

In today's changing world, staying in contact with your healthcare provider is more important than ever.

TeleHealth utilizes technology to conveniently and securely connect patients to MCH medical providers via a computer, tablet, or mobile phone.

TeleHealth virtual visits allow patients to receive care from the comfort of their home, eliminating the time and travel costs of an in-person appointment. They also help limit exposure to infectious diseases like COVID-19 and the seasonal flu and provide an opportunity for patients to inform their provider of any concerns regarding their health. Most patients express a high degree of satisfaction with TeleHealth visits.

All MCH primary care and many specialty practices offer TeleHealth. In addition, Medicare, NH Medicaid, and most private insurance have expanded their coverage of telehealth services, so there may be no out-of-pocket costs to utilize these services.

To set up a TeleHealth visit, call your primary care or specialty services provider to schedule an appointment.



Kathy and Jim Martens



Steve and Ann Lord

CONTRIBUTORS

The following pages recognize contributors who made generous gifts or pledge payments between January 1, 2019 and December 31, 2019:

PRESIDENT'S CIRCLE \$100,000 +

Mr. David A. Glynn *
JanCorinne
MacLennan-Kennedy

FOUNDERS \$50,000 +

Steve Millard *

BENEFACTORS \$25,000 +

Anonymous (1)

LEADERS \$10,000 +

Bev Covert
Anne Doucet
Robert & Mary Jane Grasty *
The Grimshaw-Gudewicz
Charitable Foundation
Hutter Construction
Corporation
Janet Schaefer

SUSTAINERS \$5,000 +

Delta Dental Plan of
New Hampshire, Inc.
Mr. & Mrs. David J. Houston
David M. Lang
Mr. & Mrs. James R. Nichols
Overlook Farm
Mike & Kendra Shea

Miss Linda A. Witherill
Samuel D. &
Dixie Wonders Fund

BUILDERS \$2,500 +

Anonymous (2)
Academy Roofing
The James Burgess
Boote Fund
Dr. Stephen H. Buzzell &
Dr. Elizabeth E. Cooley +
Kim & Nancy Faulkner *
Dr. David W. Fontaine +
Dr. Nancy Lindberg &
Dr. Michael Lindberg +
Douglas Maynard *
Medline
Julie B. Middleton
Ambassador * &
Mrs. Joseph Petrone
David Somero
Richard & Josephine Warner
John Prentiss Weston Trust

SPONSORS \$1,000 +

Anonymous (6)
John H. Adams
Marion * & Frank Almeida
Margaret P. Arthur

Doug Bacon &
Anne Marie McGarry
Thomas & Susanne Bates
Belletetes, Inc.
David & Samantha Bernstein +
Brennan & Pike
Dana Scott Brown +
David & Gail Bumgardner
James M. Callahan &
Amy Fackelmann
Andy & Kathleene Card
Emile & Ellen Caron
Catholic Medical Center
Susan R. Chollet
Mr. John C. Clark &
Mrs. Judy Unger-Clark
Claudia A. Cleary +
Mrs. Abram Collier
Communicator's Group
Consolidated Communications
Heather & Richard Dahlberg
Tom & Christine Doane
Mr. & Mrs. Richard L.
Edmunds, Sr.
Eastern Quad
Ann & Rod Falby
Marge & Don Fritz
Caroline & Jerry Galus

Dr. Carolyn Garretson &
Mr. Harry Young
Laura Gingras + & Dave Fish
Granite State Plumbing &
Heating, LLC
Bernie & Jean Hampsey
Hospital Sewing Volunteers
Lin & Joe Hart
Foundation for Healthy
Communities
Heywood Hospital
Mr. & Mrs. Peter D. Hipson
Mr. & Mrs. Charlie Hough
Owen & Norma * Houghton
D.S. Huntington Company
Jaffrey Woman's Club
Mr. & Mrs. Charles Krause
Jane & Steve Larmon
Elizabeth LaRose &
Michael Dionne
Lincoln Financial Group
Mr. & Mrs. John M. Lord, Jr.
Ms. Vicki Loughery +
Glori B. & Tom Luebbberman
Norman & Judith Makechnie
Sharon & Brad Malt
Cynthia + & Harry McGuire
Monadnock Paper Mills, Inc.

Dr. ⁺ & Mrs. Nicholas W. Morris, Jr.
New Hampshire Ball Bearings, Inc.
Marcia Ober
Gretchen W. Orme
Orr & Reno, P.A.
Dorothy D. Peterson
Pattie & John Petrou
Julie & Garry Peyton
Benjamin Pratt & Diane Chauncey
Mr. James T. Prejsnar
Magdalena Ramos
Peter & Suzanne Read
Phyllis & Jim Rogers
Susan M. Roper
Richard & Kay Ryan
Mr. & Mrs. Taylor Sage
Bernie & Mary Schneckenburger
Robert & Barbara Scribner
Dr. Charles J. Seigel
The Serendipity Shop of All Saints' Parish
Ted * & Betty Shea
Mr. & Mrs. Karl Shuster
Sodexo, Inc.
Ms. Anitra Sorensen
John & Mary Beth Stanek
Leonard & Phyllis Tichy
Mrs. Edward B. Twitchell
Mrs. Doris K. Underwood
Warrenstreet Architects, Inc.
David Wendell Associates, Inc.
Workplace Benefit Solutions
Mr. & Mrs. * Samuel Zachos

PATRONS \$500 +

Anonymous (8)
Allscripts
Brewster & Elizabeth Ames
Mr. * & Mrs. William C. Arthur
Louis & Marie Bakanowsky
Ruth Bednarz
Ms. Molly Bonhag
Robert Boyd
Joseph & Linda Bremner
Don & Cyndy Burgess
Betty Burgoyne
Nancy & Phil Cayford
Arnold R. Cernota
Cheshire Medical Center
Roland Coates & Elizabeth Freeman
Jeff & Martha Crocker
Crotched Mountain Foundation
Cusimano & Associates

Peter & Barbara Davis
Karen & Gerry DeBonis
Mr. David Drinkwater & Ms. Jacqueline Smethurst
Edmunds' Ace Hardware
Amy B. Felgar
Mr. & Mrs. David M. Garland
Bob & Robin ⁺ Gesick
GFA Federal Credit Union
Grace Electric, Inc.
Griffin Property Management, LLC
Patti & Rick Hance
Mr. & Mrs. Bob Haring-Smith
Betsy Harris
Hoefle, Phoenix, Gormley & Roberts, P.A.
Louise C. Hough
Huggins Hospital
Hughson Electric, Inc.
Mr. & Mrs. Thomas I. Izbicki
Bill & Sally James
Robert A. Lepine
Jack & Mary Liz Lewis
Mr. & Mrs. David M. MacMillan
Mathewson Company
Marguerite R. McLeod
Mr. & Mrs. Michael Murphy
Peter & Connie Oliver
Mr. & Mrs. Michael O'Neill
Charles Palmer
John & Sara Patterson
Gary M. Penfield & Peggy Hogan
RBC Wealth Management
RiverMead
Rotary Club of Peterborough
Maria & Sam Rosario
George F. Ruppel, Jr., PhD & Michelle Urban, MD
Daphne & Charles Sampson
Polly & Joe * Shamy
Spaulding Outdoor Services
Arthur Stevenson
Lois Surgenor
Sweetwater
Robert Taft
Mr. & Mrs. Frederick B. Utley, III
Richard & Dorothy Verney
Samantha ⁺ & Steve Walker
Mr. & Mrs. Howard H. Weston
Dr. John O. Willis

ADVOCATES \$250 +

Anonymous (8)
A.W. Peters, Inc.
Lynn & Marcel Alix ⁺
George L. Andersen
Mr. & Mrs. Timothy Aucella

Baker Newman & Noyes, LLC
Mr. & Mrs. James Banghart
Mr. Robert B. Beahm
Susan ⁺ & Steve Black
Celia C. Brooks
Richard Chamberlain
Amy Charlonne ⁺
Dick & Tricia Cravedi
Linda Delay
Janet & Anthony Di Blasi
District 7AA
Cathleen & George Doonan
Hunt & Sara Dowse
Richard & Wendy Dunning
Early Morning Big Book Group
Robert L. & Sarah W. Edwards
Donald C. Garfield
Mr. & Mrs. Nathaniel Greene
Mr. & Mrs. Jon Gullage ⁺
Mr. & Mrs. * Frederic C. Hartman
Debora Haskel & Dale Moore
Dr. David & Marilynne Hedstrom
Ms. Hannah Hertzler-Crowley
Clay & Caroline Hollister
Ms. Sally Hoover
John H. Hutchinson
Ruth ⁺ & Robert Jennings
Mr. & Mrs. Quentin R. Jones
Mr. & Mrs. Eugene C. Kellogg
Vesta Kent
Frank & Dorothy Krahenbuhl
Mr. & Mrs. Murray A. Latti
Don & Mary Frances Lawler
Beverly & Ted Leach
Steven & Ann Lord
Ms. Patricia Lovering ⁺
Frances A. Martin
Kathy & Frank McLaughlin
Manton B. Metcalf
Jane & George Metzger
Dr. Fay & Stephen Migotsky
Barbara A. Miller
Joseph & Patricia N. Miller
LeeAnn ⁺ & Sean Moore
Melody L. Moschan ⁺
Mr. Richard K. Nichols
Dr. & Mrs. James M. Nickerson
Dr. & Mrs. Joseph Pepe
Mr. & Mrs. William Peterson
Christine M. Pillsbury ⁺
Mr. John Poillucci ⁺
Phyllis E. Porter
Dr. & Mrs. James D. Potter
Dr. & Mrs. Roger Reville
Patricia Russell
Mr. Richard Scheinblum ⁺

Joan Schlieben
Matt & Tammy Shea
Sharon Smith
Katherine Staples
Arnold & Lee Suokko
Rob Thomson & Lucy Hodder
Sara R. Timmons
Ms. Mary Vallier-Kaplan
Mr. & Mrs. R. Charles Van Horn
David Weir
Mr. & Mrs. Thomas O. Westheimer
Patricia Wheeler
Janet ⁺ & Jerry Willis

STEWARDS \$100 +

Anonymous (31)
AA Big Book
Alcoholics Anonymous
Joyce Aliseo, APRN
Doreen and Harv Ames
Mr. & Mrs. David R. Babin
Alan & Karen Bannister
Dr. & Mrs. Robert Benoit
D. Bieniek
David & Louisa Birch
Michelle Blanchette ⁺
Mr. & Mrs. Robert W. Blucke
Ms. Louise E. Blum
Lurette C. Bourne
Mr. & Mrs. Ronald Bowman
Ms. Regina B. Bringolf
Jack & Diane Burnett
Marshall A. Buttrick
Mr. Richard Freeman & Ms. Barbara Campbell
Josephine Carrara
Mr. Michael J. Carroll & Ms. Deborah A. Corrado
Natalie Cass
Dr. & Mrs. ⁺. Peter M. Cerroni
June Chandler
Allen & Nancy Clapp
Ms. Brenda Colborne
Martha & Maury Collins
Bob & Mindy Condon
Mr. & Mrs. John J. Cronin, III
Jane M. Cunningham
Anthony & Jo Ellen D'Ambrosio
Judy & Alfred Deforest
Normand DePratti
Shirley A. Despres
Ms. Jeanne Dietsch & Mr. William Kennedy
Jim & Ginny Dodge
Barbara Duckett
Mr. & Mrs. ⁺ Reginald U. Dufresne



Carole Connor



Mary and Tim Clark



Doreen and Harv Ames

CONTRIBUTORS

Kelly Dunham +
 Mr. John Ellerkamp &
 Ms. Lynn Phillips
 Lonni Elliott +
 Ms. Sarah L. Ellis
 Mr. & Mrs. Peter Eppig
 Ms. Kristen Erickson
 Katharyn Ernst +
 Mr. & Mrs. Michael Etzel
 Mr. & Mrs. Paul W. Faber
 Neil & Christine Falcone
 Brad & Carol + Farnham
 Gail Fath
 Mr. & Mrs. Mark Fernald
 John O. Field
 Mrs. Carole Fish
 Barbara M. Fitts
 Five Maples Direct
 Marketing & Fundraising
 Arthur & Margaret Flick
 Dorcey & Chris Flynn
 Robert & Marie Fogg
 Lisa M. Foley
 Mr. & Mrs. Philip A. Folsom
 Alice Foster
 Stephen & Elizabeth Fowle
 Franklin Pierce University
 Ms. Jennifer Gauthier +
 David & Alice Geoffrey
 Mr. Chad Gibson
 Barbara Gilbert
 Mrs. Caroline T. Gomez
 Roger G. Goode

Willard W. Goodwin &
 Barbara Summers
 Dr. & Mrs. Michael B. Gordon
 Connie & Peter Gosline
 William & Sally Graf
 Dorothy E. Graham
 Ms. Susan D. Graham
 Janet S. Grant
 Mr. & Mrs. Randolph Gustafson
 Mr. Jeffrey R. Hadad
 Hale Family Revocable Trust
 Sadie E. Halliday
 Mr. & Mrs. John Halper
 Richard Hammond
 Mrs. Christopher E. Harling
 Rick & Virginia Harnden
 Mr. & Mrs. Charles C. Harris
 Stephen I. Hastings
 Robbie & Paul Hertneky
 Patricia G. Hoffman
 Ms. Janet Houghton &
 Mr. Paul Brown
 The Hudson Family +
 Mr. & Mrs. Edwin H. Hylander
 Priscilla W. Ingalls
 Carl Ivers & Pattie Ingelstrom
 Mr. Bill Jacobson
 The Jaffrey Chamber of
 Commerce
 Jellison Funeral Home, LLC
 Mr. & Mrs. Carl A. Johnson
 Michael + & Lisa Johnson
 Ed & Claire Juengst

Michael Kane
 Werner & Gertie Kanner
 Diana & Richard Kasper
 Michelle & Richard Kastner
 Peter S. Katz, DDS
 Liam Kelly & Lesley Loke
 Dr. & Mrs. Francis E. Khouw
 Marj & Gary Klar
 Mr. & Mrs. Donald J. Klug
 Edward & Lynne Kokoski
 Dr. Alexander Kovanko +
 The Kriebel Family +
 Mr. Joseph Krieger
 Dana + & Mary Beth Kumph
 Mr. Josh Lane
 Bill & Shari LaPierre
 Betty Lathrop
 Leo G. Lavallee
 Jane & Paul Lawrence
 James Lefebvre
 Kenneth & Betsy Lindfors
 Mary Lindstrom
 Susan & David Lord
 Mr. & Mrs. Timothy J. Lord
 David & Ann Luther
 Mary & Robert Maggio
 Louise G. Malcolm
 Lynne Maloney +
 Bob & Sue Marshall
 John Martin
 Dr. & Mrs. William Martin
 Mrs. Mary Elizabeth
 McClellan

David & Janice McKenzie
 Mr. David McMahon +
 Mr. Robby Melvin
 Mr. & Mrs. Frank Mieso
 Elspeth Miles &
 William McAuley
 Monadnock Eye
 Physicians & Surgeons
 Cliff & Susan Monkton
 Carole Monroe &
 Charles Champagne
 Mr. Wilbur F. Monroe
 Linda Moriarty
 Mr. Randall Morse
 John & Kathleen Moyer
 Laura & Greg Nerz +
 Mr. John Newman &
 Ms. Margaret Walsh
 Mr. & Mrs. Byron
 Niederhelman
 Tina Nutting
 Mr. & Mrs. Thomas A.
 O'Connor
 Milo & Kelly Parker
 Drs. Louise & David J. Patek
 Sadie Patten +
 Carolyn Peacock
 Jerry & Evelyn Pearson
 Mr. & Mrs. Josh Penick
 Mr. Paul Perricone
 Mr. & Mrs. + Jeffrey S. Peters
 Tim Petersen

Pfizer Matching Gift
Foundation
Pratt & Miller Engineering
Mr. & Mrs. William C. Preston
Pauline Shire ⁺ & Robert Prior
Mrs. Tinka R. Reed
Janet Reilly
Dr. & Mrs. Theodore Renna
David & Ann Repak
Anne Weathers Ritchie
Christine & Greg Robidoux
David & Nellie Robinson
Mr. & Mrs. Herman V. Robson
Vince & Janet Roche
Mr. & Mrs. Randolph R. Roody
Carolyn Roy ⁺
Cathie & Phil Runyon
Dale & Kathleen Russell
Michelle Russell
Richard & Holly Sanders
Gail Sawyer
Dr. Suzanne Schoel ⁺
Phyllis Scott
Scott-Farrar at Peterborough
Patricia Seabolt
Janet P. Shea
Mr. & Mrs. Calvin Sholl
Scott Silberfeld
Myron S. & Sara Anne Steere
Eve & Lewis Stone
Lynne & Jeffrey Stone
Betty S. Stoughton
Elizabeth Sullivan
Mr. & Mrs. W. Francis
Sullivan, Jr.
Mr. & Mrs. Robert S. Taylor
Gail H. Tennant
Precision Components, Inc.
Pauline Tonsberg
Charles Trimble ⁺
Jamie & Laura Trowbridge
Tom & Sandra Tufts
Marcia & Stephen Ullman
Rheanon Valcourt ⁺
Mary Lou & Bob Weathers
Anne & Cassius Webb
Ben & Ann Wheeler
Major W. Wheelock
Judith Whittemore
Alan & Elizabeth Wilder
Elizabeth A. Wilhelmsen
Ms. Rosalys B. Wilson
Marc ⁺ & Elizabeth Winiecki
Reed Witherby & Ivers Bever
Women's AA
Janet A. Young

Margaret S. Ziegler
Mr. & Mrs. Helfried C. Zrzavy
Ruth & Rodman Zwirner

FRIENDS Up to \$99

Anonymous (68)
Mr. & Mrs. David Aines
Mr. & Mrs. John C. Allis
Heather & Richard Ames
Ms. Mollie Amies
Julie Arpin ⁺
Mr. & Mrs. Jeffrey L. Aurelio
Lizabeth Auth
Tom Badgley
Mr. William Bailey
Gwyn Baldwin
Ms. Jill Beam ⁺
Dawne Beamer ⁺
Pia Benet ⁺
Elissa Berry ⁺
Deborah Berryman
Russ & Danielle ⁺ Bishop
Arianah Vanni Blanchard ⁺
Mr. & Mrs. Roger O. Block
Henry & Sharon Bock
Melodi Bond ⁺
Karen Booth-Faso ⁺
Mr. & Mrs. Raymond Bouchard
Jonathan ⁺ & Stephanie Bouley
Shelby Bourgoine ⁺
Ms. Tanya Brake ⁺
Col. Wilfred A. Brassard Ret.
Brenda Breen ⁺
Michael Breen
Joseph W. Brennan
Jennifer ⁺ & Kenneth Briggs
Laurie ⁺ & Mark Brockelman
Ms. Chelsea Broderick, CMA ⁺
Maria Brown ⁺
Deb Brownell
Virginia & Gene Browning
Cynthia B. Cadot
Laura Calkins ⁺
Mr. & Mrs. Michael C. Carter
Mr. Thomas Chandler ⁺
Ruth ⁺ & Dennis Cilley
Mr. & Ms. Jesse P. Clark
Mr. & Mrs. Timothy R. Clark
Nancy C. Clarke
Mr. & Mrs. Gerald C. Coddington
Eleanor Cogswell
Ellen V. Colleran
Kathleen Colleran
Ms. Kerry Cook ⁺
Susan & Douglas Copley
Mr. & Mrs. Edward J. Courtney, Jr.

Abygayle Cowles Moreau ⁺
Brad & Carol Cox
Ms. Candace T. Crawford
Kim Creighton ⁺
Ms. Donna Cronin
Mr. & Mrs. Roger L. Crooker
Zoe Crowley ⁺
Melissa & John Curran ⁺
Louise H. Danforth ⁺
Arlene A. Dart
Mr. Zachary Davis ⁺
Heidi Dawidoff
Patrick Demers ⁺ & Family
Mr. Matthew L. Denaro
Kirk K. DeRusha ⁺
Mr. David Despres
Ann Dillon & Ron Kurz
Ms. Andria Dion ⁺
Frank Dooley
Mrs. Doris Drew
Cassandra Driscoll ⁺
Courtney Dunning, RN ⁺
Mr. & Mrs. Richard C. Dupre
Ms. Alexandria Dutton ⁺
Eating Disorder Family
Support Group
Carol Edson ⁺
Mr. Sergio Elguero ⁺
Ms. Bethany Elliott-Thul
Lynn Estep
Mr. & Mrs. Richard D. Estes
Vincent & Lyn Falcone
Mr. Lewis Feldstein
David Fenner ⁺
Ms. Stacey Ferraro ⁺
Phyllis Ferry
Janice Fiandaca
Ms. Erin Finke ⁺
Bill & Sally Fisher
Michael ⁺ & Sara Flynn
Ms. Evelyn Forsyth
Daniel Fox ⁺
Mary Alice Fox
Steve Frechette ⁺ & Deb Deleso
The Fulton Family ⁺
Ross & Sherry Gauthier
Edward & Sara Germain
Gary & Louise Germain ⁺
Kenneth Glander
Roland Goddard, Jr.
Lynne Goldberg
John Goodhue
Irene Gordon ⁺
Ms. Maureen Grande
Mary Carol Grip

Mr. & Mrs. Steven V. Grossman
Allison Hackman
Dr. & Mrs. Jeffrey M. Haines
Mr. & Mrs. Judson D. Hale
Trish Harper-Lentricchia ⁺
Sara & Peter Harrington
Mr. Scott Harrison ⁺
Janice Hazelton
Ms. Alexis Heaphy ⁺
Ms. Lynn Hemink
Sue Henley
Linda Higgins ⁺
Ashley Hill ⁺
Sherree Hodgson ⁺
Rhoda Holombo
Mr. & Mrs. Michael Hotaling
Ms. Christine F. Howe ⁺
Marcia A. Howe
Mr. Warren Howe
Mr. Craig A. Hoyt
Charlene L. Hulten
Tom & Nicole Humphrey ⁺
Mr. Donald Hunt ⁺
Moiria Hunt ⁺
James ⁺ & Emily Hurley
Siobhan Hurley ⁺
Donna Infante ⁺
Ms. Cynthia Ingerson ⁺
Mr. & Mrs. Michael Iselin
Ms. Cecilia V. Ives
Susan ⁺ & Robert Jackson
Lisa ⁺ & Steve Jaeger
Mrs. Karen Johnson ⁺
Karen Johnson
Kathy A. Johnson ⁺
Sharon E. Johnson
Andrew ⁺ & Margaret Jones
Mr. & Ms. Robert A. Jones
The Kandilakis Family ⁺
Mr. Michael Kavanaugh
Christine S. Kelly
Mr. & Mrs. John B. Kenison
Ms. Kerrie Kennett ⁺
Terry Kilvert
Carrie Klonel, DO
Gordon & Adele Knight
Kristi & Travis Kumph ⁺
Mr. Thomas LaFortune
Heather Lambert ⁺
Kelly Lambert ⁺
Karen Langley ⁺
Mr. Matthew Lavigne ⁺
Beth LeClair, RN ⁺
Ms. Mary Loftis & Mr. Paul Tuller
Christopher Long ⁺
Josh, Jana ⁺, Pax & Gia Lothrop

CONTRIBUTORS

Ms. Peggy-Sue Luedecke
Kaelene Luhtjarv ⁺
Mr. Gary D. Mackintosh
Lisa ⁺ & Doug MacPhee
Mr. Sean Magoon
Cathy J. Maki ⁺
Viola Malachuk
Mr. & Mrs. Frank Maniscalco
Mr. & Mrs. Joseph Manning
Ms. Kimberly Marcum ⁺
Ms. Isabella Martin
Mr. Chester P. Masel
Nancy Massey
Ms. Susan Corbett &
Mr. Peter B. Masters
Betsy Matthes ⁺
Mrs. Jill Mattson-Whipple, RN ⁺
Mr. & Mrs. Daniel A. McBride
Cheryl McCabe-Charron ⁺
Ms. Kaitlyn M. McCarthy ⁺
Atheleah H. McCullough
Mr. & Mrs. ⁺ Paul J. McKernan
Judith Loranger McLean ⁺
Rob & Kate McPherson
Ashley Meas ⁺
Ms. Anne Memmesheimer
Ms. Amanda Miller ⁺
Mr. Kyle Miller ⁺
Andrew Mitchell ⁺

William & Doris Moberg
Brittany Molino PA-C ⁺
Ms. Angela Mooney ⁺
Ms. Marie Moore
Esther Moverman ⁺
Ms. Maryann Mullett
Willow Murphy ⁺
Diane L. Jones Newbury ⁺
Ms. Mary Lou O'Neil
Optum
Reverend & Mrs. F.
Daniel Osgood
Ms. Jo-Ann Paquin ⁺
Josh Parent ⁺
Mr. & Ms. Carmine Pascale
Mr. & Mrs. Robert J. Patch
Malcolm & Jean Perkins
Susan A. Peterson
Ms. Darlene Pike ⁺
Waide & Tammy Pillsbury ⁺
Tamera Lull-Pool ⁺
Mrs. Shirley R. Porter
Ruth E. Quinn
Mr. & Mrs. Travers Rank
Rick & Carol Reed
Janet ⁺ & Paul Renaud
Bryant & Christie Robertson
Ms. Linda Robinson ⁺
Ray & Penny ⁺ Rodriguez

Ms. Beatrice D. Ronayne
Lockard & Patricia Row
Ms. Danielle Ruston ⁺
Janet Schmidt
Caroline A. Sevier
Doris M. Sherburne
Rebecca C. Shovan
Linda Singer &
Gregory Rothman
Jason Smith ⁺
Penny Smith ⁺
Christy-Sue Solomon ⁺
Mr. & Mrs. Earl Somero
Mr. Bob Southall
Ms. Jana L. Stein
Brittany Stokes ⁺
Mr. Michael Stone ⁺
Michele C. Stone ⁺
Rebecca Stone ⁺
Mr. Patrick Sullivan ⁺
Shaun Sullivan ⁺
Mr. Daniel Sweeney, Jr. ⁺
Debra ⁺ & Paul Taaffe
Nancy Taylor
Kim Taylor ⁺
Melissa H. Telofski ⁺
Clarence & Wanda Tenney
Mr. & Mrs. William Theriault

Jacqueline E. Van Allen
Mr. & Mrs. Edward
Van Blarcom
Bonnie Van Etten ⁺
B. Vasseur
Jordan ⁺ & Casey Volikas
Steven & Alexandra Walker
Clarisse A. Wallace
Wendy M. Walthers ⁺
Ms. Angela Wampler ⁺
Mr. David A. Warner
Delores M. Webb
Kathleen & Bill Weibel
Ms. Felicia West ⁺
Josephine Wheeler
Audrey M. White ⁺ &
Daniel L. Keaveny
Dorothy L. White
Jennifer L. White ⁺
Jack & Janet White
Ms. Marsha Whitney
Austin & Christine Wilson
Mr. & Mrs. B. J. Woodward
Bill & Cindy Yuknewicz
Van D. Zimmer
Kristine Zina ⁺
Erin C. Zotto ⁺
Mr. Tom Zubricki

Gifts or pledges made between January 1, 2019–December 31, 2019

+ Employee or Medical Staff | * Deceased

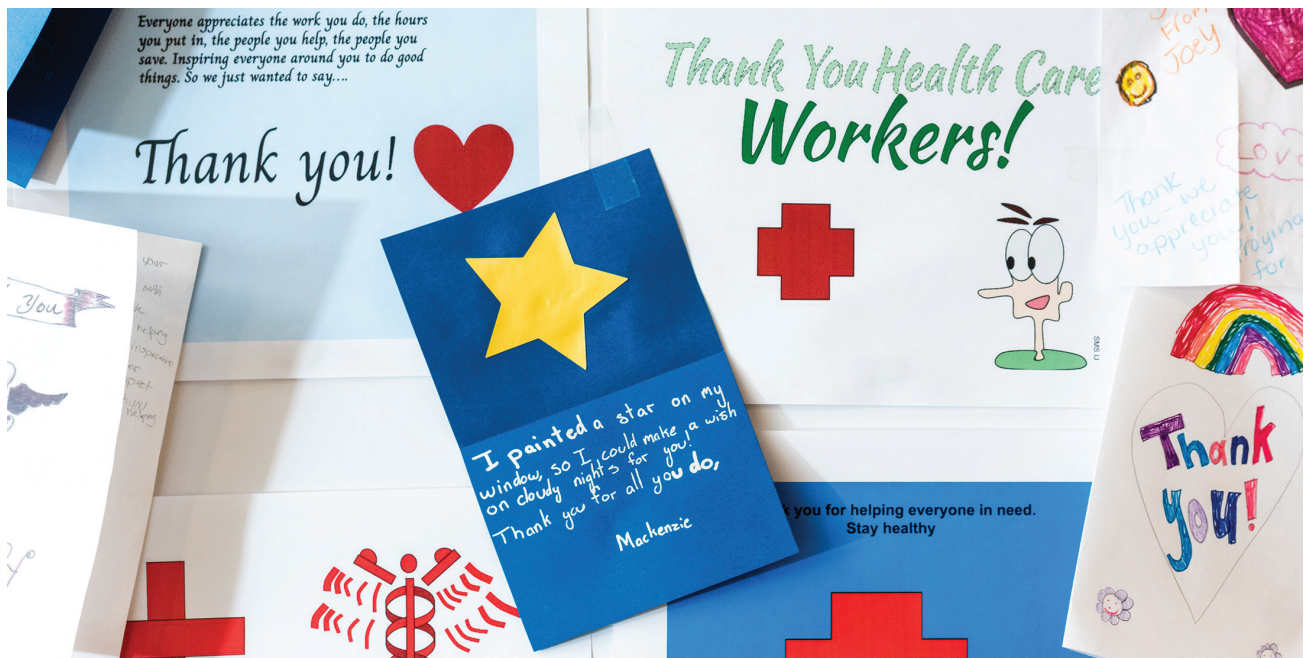

IN MEMORY OF

Honor the legacy of a loved one or recognize a special person in your life with a gift to Monadnock Community Hospital. Gifts were made in loving memory to the following individuals between January 1, 2019–December 31, 2019:

William C. Arthur, Jr.	Abe Collier	Polly Houle	Nancy M. Perkins
Carol Badgley	Ernestine Coleman	Pamela Lang	Stanley Pucko
John Banks	Claire Denette	Marguerite Lepine	Larry Reid
Gregory W. Benjamin	Violet S. Despres	Joseph Loughery	James Ronayne
Jean & Frank Berry	Mary Donahue	Dr. Mark Luedke	Evelyn Schmitt
Shirley Blake	Michael Drager	Daniel Malachuk	Susan L. Seigel
Judy Brennan	Pearl Everhart	W. David Malcolm, Jr.	Joseph D. Shamy
Emily Brnger	Thomas Peter Fallon	Doris & Emmet Martin	Howard J. Siner
Richard & Chip Brooks	Ken & Louise Fredericks	Robert K. Massey	Robert C. Slade
Todd Warner Burgess	Pauline Gosselin	Betty McKinnon	Lillian Snellman
Ray Burgoyne and Frank & Julia Poodiak	Harold Graham	Kenneth A. McLeod	Sheldon Spector
Dorothy (Dottie) Caldwell	Louise W. Hanlon	Mary McLynch	Charles & Thelma Turner
The Carrara & Zanga Families	Jeannine Holmes	Dave Moriarty	Dr. Edward B. Twitchell
Ernest Cass	Norma A. Houghton	Margaret Nerz	Candy Walker
Amber Colburn	Ernest D. & Atheleah E. Hutchinson	Nat Ober	Ursula M. Willis
		The Rev. Quentin Peacock	Linnzy Zachos



IN HONOR OF

One of the most meaningful ways to honor a special person or caregiver is to make a gift to Monadnock Community Hospital. Gifts were made to honor the following individuals from January 1, 2019–December 31, 2019:

Anticoagulation Clinic	Dr. Richard Frechette	Dr. Steven Larmon	Mary Payne
Hank Beenders	Laura Gingras	Dona Mackintosh	Anna Ruelle, DPM
Annette Brooks, APRN	Peter L. Gosline	Cyndee McGuire	Mary Ann Simpson, RN
Dr. Stephen Buzzell	Ryan Griffiths	Dr. Terrence McNamara	Lindsay Snider
Dr. Peter Cerroni	Jon Gullage	Kate McPherson	Dr. Dmitry Tarasevich
The Chandler Family	Rick & Anne * Hartman	Medical Surgical Unit	Kim Taylor
Dr. Elizabeth Cooley	Dorothy Kastner	Jonathan Mermer, RN	Dr. Michelle Urban
Melissa Curran, RN	Kendra Kent	MCH Emergency Department	Beatrice Eleanor Vanni
Courtney Dunning, RN	Crystal Kruger, CMA	MCH Operating Room Staff	Samantha Walker, RN
Environmental Services & the Dietary Staff	Haven, Noah & Liam Lambert	MCH Staff	Dr. Cathryn Welch
Katharyn Ernst	Kelly Lambert	Dr. Nicholas Morris	Audrey White
	Jennifer Larain	Rebekah Norby	

For more information about honoring a special person in your life, please call [603-924-4666](tel:603-924-4666).



Photo courtesy of bp Magazine for bipolar | bphope.com

LIVING IN OUR MEMORIES

We honor and remember the generosity of all those no longer with us who included MCH in their wills or estates. These legacy gifts reflect the value our community places on local, quality healthcare.

Anonymous (4)
 Eleanor N. Abel
 Ruby G. Allen
 Marion Almeida
 Helen D. Armitage
 Josefa C. Backus
 Mr. & Mrs. Theodore S. Bacon, Jr.
 Marion J. Bagley
 Leah S. Baldwin
 Ellen B. Ballou
 Arnold C. Barker
 Kathleen G. Barker
 Clara F. Bass
 Robert P. Bass, Sr.

Helen Bastedo
 Doris E. Belcher
 Gordon K. Billipp
 Helen Bluhm
 Mr. Edward L. Bond, Jr.
 James Burgess Boote
 Louisa de Bracket
 George H. Brooks, Jr.
 Walter A. Bryer
 Phyllis S. Burt
 Priscilla T. Campbell
 Marion L. Caton
 Phyllis M. Cleaves
 Everett & Margaret H. Clement

Alice Clukay
 Leon C. Cochran
 Ernestine F. Coleman
 George H. & Ruth S. Colton
 Jeanne T. Cook
 Mary Cormack
 Maude D. Corser
 Ted Covert
 Lois Daloz
 Dorothy Dalzell
 Ann Darsie
 Elizabeth W. Davis
 Susan Elliott Davis
 Murray Day

Viola MacLellan Day
 Genevieve Doran
 Clara M. Driscoll
 Mr. George Duncan
 Lesley C. Eaton
 Charles J. Ellis
 Rachel P. Evans
 Mary L. Farrar
 Barbara E. Fontaine
 Anne Sharples Frantz
 Julie F. Fremont
 D. Baldwin Gardner
 Emma E. Gipson
 Wendell C. Glass
 David A. Glynn

Ella L. Goodhue
 Robert & Mary Jane Grasty
 Jacques Pierre Harang
 Miss Helen F. Hazelton
 Theodore F. Hoffman
 Martha H. Hokanson
 Guy O. Hollis
 Mrs. Norma Houghton
 Marguerite A. S. Humphrey
 Frank R. Hutchison
 Eben W. Jones
 John W. Jones

ALL ROADS LEAD TO HOME

By any measure, Steve Millard led an extraordinary life.

Born in Stamford, Connecticut, Steve spent his formative years in Ohio, Connecticut, and upstate New York. He graduated from Christian Brothers Academy in 1953 and from the University of Vermont in 1957. Shortly after graduating from UVM, Steve joined the United States Air Force, serving with distinction in Japan and Hawaii.

After being honorably discharged, Steve moved to Washington, D.C., taking a position with Reader's Digest, where he worked his way up to Assistant Manager for Reader's Digest Books. It was here that Steve honed his direct marketing acumen.

In 1972, Steve was one of the first employees hired by the Brookstone Company in Peterborough. Utilizing his direct marketing expertise, Brookstone went from a fledgling company to one of the most successful catalog companies in the country with annual sales surpassing \$20 million.

Steve's unparalleled success as a direct marketing expert led him to establish his own firm, The Millard Group, a catalog consulting and mailing list management and brokerage firm that eventually employed 225 people and became the third-largest direct marketing company in the country.

Over the years, Steve delivered over a hundred speeches worldwide, including at the European Direct Seminar and the Canadian Direct Marketing Association. He was named to Direct Magazine's Hall of Fame and hailed as a pioneer of the modern mail order catalog industry.

An avid outdoorsman, Steve enjoyed bird hunting and fly fishing in Labrador, Iceland, Denmark, Scotland, Spain, Argentina, and Alaska among other exotic locations. He was also a noted philanthropist, supporting numerous organizations and causes.

Despite his success, Steve's life wasn't always idyllic. He suffered from bipolar disease, and in 2011, he wrote a revealing memoir called "A Bipolar Life." One of his greatest hopes was that his story might help others also succeed in the face of such a devastating illness.

While Steve's exploits took him to all four corners of the earth, he always called Peterborough home. Over the years, Steve supported MCH's major renovation campaigns, was a member of the Parmelee Society, and included MCH in his estate plan. Needless to say, we are grateful for Steve's extraordinary generosity. Then again, what else would you expect from an extraordinary man?

Elizabeth Cheney Kaufmann
Dr. Alice V. Keliher
Ms. Phyllis I. Kelley
Lizzie B. Kendall
Kenneth E. Kepner
Mr. & Mrs. Frederick P. Koallick
Andrew P. Kordalewski
Samuel K. Lessey, Sr.
Agnes M. Lindsay
Mr. & Mrs. John L. Lord
Ms. Pauline W. Lord
Mildred B. MacDuffie
Theresa Booth Maley
Mr. Charles Marvin
E. H. Mather & F. M. Lee
Douglas & Sally K. Maynard
Helene M. Meacom
Cynthia A. Mears
Catherine P. & Richard C. Merrill

Gordon Merrill
H. Joseph Merrion
Mr. Stephen H. Millard
Howard & Martha Mitchell
George Abbott Morison
Robert S. Morison
Louis P. Morris
May H. Moulton
Phyllis O. Munhall
Frances E. Naramore
Alf Zahl Nelson
Herbert C. Nichols
Irving E. Nichols
Warren J. Nichols
Mr. Herbert T. Nilson
William U. Niss
Nathaniel Ober
Blanche E. Pearson
Margaret Perry
Mr. Walter Peterson
Louise R. Pierson
Alice W. Pool

Elizabeth Porter
Anna L. Pritchard
John W. Pushee
Dr. Margaret R. Reynolds
Charles O. Richardson
Mr. Ronald Rogstad
John K Roper
Herbert & Charlotte Rosell
Mr. Edwin F. Rowehl
Albert E. Roy
Marion Lucy Sawyer
Mildred S. Sawyer
Ralph T. Sayles
George H. Scripture
Pauline F. Seguin
Nancy P. Shea
Donald M. Sherk
Annie Smith
Charles Winthrop Smith
Orrin F. Smith

Mr. & Mrs. Robert Sorensen
Chester Soule
Robert H. Stanley
Leni L. Stewart
Mildred Stone
Mr. J. Milton Street
Marion L. Symmes
Marion G. Symonds
Alexander "Zandy" & Eileen Taft
Beatrice K. Taft
Mary McKaig Taft
Lena F. Taylor
John C. Tenney
Grace Hall Thacher
Jane Olmstead Thaw
Alice R. Thompson
Anna B. Tibbetts
Clara J. Munroe Townsend
Luther T. Townsend

Eleanor Tudor
C. Jerome Underwood
Karl G. Upton
Helen L. Wallace
Marie E. Warren
John Prentiss Weston
Lawrence H. Wetherell
Elizabeth E. Whetstone
Charlotte J. White
Isaac D. White
Edith B. Wilcox
Laura Wilder
Helen R. Williams
Barbara W. Wilson
Barbara Y. Wilson
Samuel D. & Dixie Wonders
Charlotte S. Wood
Jane Stewart Young
Merna H. Young
William LeRoy Young

LIFETIME GIVING CIRCLES

Through their years of support, these philanthropic leaders have each made generous cumulative gifts totaling over \$100,000.

LEGACY CIRCLE \$1,000,000 +

Anonymous
Mrs. Sarah Hogate Bacon &
Mr. Theodore S. Bacon, Jr.*
Raymond* & Anne Baddour
Mr. Edward L. Bond, Jr.*
JanCorinne MacLennan-Kennedy
Mr. Herbert T. Nilson*

CHAIRMAN'S CIRCLE \$500,000 –\$999,999

Everett & Margaret Clement*
Karen Clement & Richard A. Jordan
Ann Darsie*
Dr. & Mrs. Joseph F. Gosling*
Nancy P. Shea*

PRESIDENT'S CIRCLE \$100,000–\$499,999

Anonymous (2)
Marion* & Frank Almeida
Mr. Arnold J. Antak
Helen Bastedo*
Jeanne T. Cook*
Ted* & Bev Covert
Anne Doucet
The Eppes - Jefferson Foundation, Inc.
Stan & Cheri Fry
Mr. David A. Glynn*
The Grimshaw-Gudewicz Charitable
Foundation
Lin & Joe Hart
Tom* & Joanne Head
Mr. & Mrs. Harry J. Healer, Jr.
Hutter Construction Corporation
Mr. & Mrs. Frederick P. Koallick*

Mr. & Mrs. John L. Lord*
Catherine P. & Richard C. Merrill*
Virginia & Joseph* Merrion
Mr. Steven H. Millard*
Monadnock Community
Hospital Auxiliary
Monadnock Paper Mills, Inc.
People's United Bank
Dr. & Mrs. Theodore Renna
John K.* & Susan M. Roper
Mr. & Mrs. Robert Sorenson*
Mr. & Mrs. Charles B. Sullivan*
Robert Taft
Elsie P. van Buren*
The Gilbert Verney Foundation
The Window Shop at Monadnock
Community Hospital
Miss Linda A. Witherill
Samuel D. & Dixie Wonders Fund



GIFTS IN-KIND

The following individuals and businesses have generously donated products and services to help support our mission:

Achille Agway
Larry Ahern
Arcomm Communications
Ava Marie Chocolates
Anne B. Baddour
Badger Balm
The Bagel Mill
Belletetes, Inc.
Bowerbird & Friends Antiques
David & Gail Bumgardner
Coca-Cola
Cooper's Hill Public House
Crotched Mountain Operations, LLC
Edmunds' Ace Hardware
European Esthetics
Harlow's Deli & Pub

Lin & Joe Hart
Helms & Company
Ashley Hill
Hillsboro Ford, Inc.
Hutter Construction Corporation
Kimball Farm
Dr. Augusta Law
Lincoln Financial Group
JanCorinne MacLennan-Kennedy
Manhattan East Hair Design
Monadnock Oil and Vinegar
Nature's Green Grocer
New England GolfGuide
PepsiCo, Inc.
Peterboro Basket Company
Peterborough Massage

Ray & Penny Rodriguez
Salon Exodus
Savron Graphics
Studio 105 Hair Design
Terrapin Glass, LLC
Thai Cafe
The Hancock Inn
The Window Shop at
Monadnock Community
Hospital
Ms. Hope Thomas
Toadstool Bookshop
Walmart Foundation
Waterhouse Restaurant
Woodbound Inn
Workplace Benefit Solutions

* Deceased

please consider

PARMELEE SOCIETY



The Parmelee Society recognizes individuals who have included Monadnock Community Hospital in their wills or estate plans. There are many ways to join the Parmelee Society. You can make MCH the beneficiary of your will, retirement account, or life insurance policy; make a gift of appreciated stock or real estate; or create a charitable gift annuity.

Anonymous (7)
 Mr. John H. Adams
 Mr. Frank M. Almeida
 Anne B. Baddour
 Susanne & Thomas Bates
 Mr. Robert L. Boyd
 Mrs. Joan Brush
 Dr. Richard S. Carvalho*
 Audrey B. Carvalho
 Connie & Peter Cerroni
 Nancy C. Clarke
 Claudia Cleary
 Karen Clement
 Robert & Melinda Condon
 Bev Covert
 Mr. & Mrs. John J. Cronin, III
 Tom & Christine Doane
 Fred & Katharyn Ernst
 Phyllis & Joseph T. Ferry, Jr.
 Mr. William Fluhr &
 Ms. Kristen Neshiem
 Laura A. Gingras &
 David C. Fish
 Peter & Connie Gosline
 Sadie Halliday
 Lin & Joe Hart
 Mr. & Mrs. Thomas F.* Head Bob*
 & Bev Henneman
 Dr. Owen R. Houghton
 Mr. & Mrs. David J. Houston
 Clifford Jarest
 Ms. Patricia S. Johnson
 Sharon E. Johnson
 Terry R. Kilvert
 Bruce W. and Sarah H. Larsen
 Carol A. Lord
 Steven & Ann Lord

Glori B. & Tom Luebberman
 JanCorinne MacLennan-Kennedy
 Cynthia & Harry McGuire
 Virginia Merrion
 Julie B. Middleton
 LeeAnn Moore
 Marcia Ober
 Mr. Charles Palmer
 Dorothy D. Peterson
 Pattie & John Petrou
 Dr. Phyllis E. Porter
 Dr. & Mrs. James D. Potter
 Benjamin Pratt &
 Diane Chauncey
 Peter & Suzanne Read
 Dr. & Mrs. Theodore Renna
 Penny & Ray Rodriguez
 Susan M. Roper
 Rolande Roy
 Mr. & Mrs. Taylor Sage
 Ann Sargent
 Janet U. Schaefer
 Phyllis S. Scott
 Mrs. Shirley G. Sherk
 Mrs. Judy Stockwell
 Robert Taft
 Anne D. Twitchell
 Doris Underwood
 Ms. Elsie P. van Buren*
 Mr. & Mrs. John F. Vance
 Mr. & Mrs. Thomas J. Ward
 Mr. & Mrs. Richard S. Warner
 Audrey M. White &
 Daniel L. Keaveny
 Andrea J. Wood
 Samuel Zachos

Philanthropic gifts help us fulfill our mission to serve the community. Please consider making a specific provision for MCH. If you have already done so, please let us know so we can honor you as a member of our Parmelee Society. For more information about the Parmelee Society or charitable giving, contact:

Laura A. Gingras CPA, CFRE

VP of Philanthropy & Community Relations

Laura.Gingras@mchmail.org **603-924-4666**

LeeAnn Moore

Philanthropy & Community Relations Manager

LeeAnn.Moore@mchmail.org **603-924-1700**



LeeAnn Clark Moore (left) and Laura Gingras



Michael J. Shea
Chair



James Callahan
Vice Chair

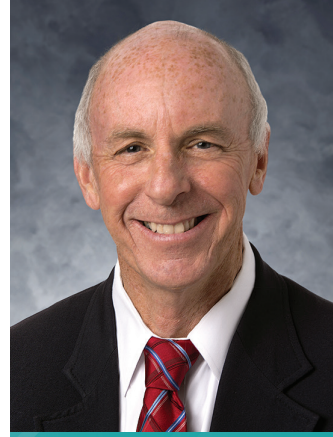

Thomas S. Bates, CPA
Treasurer



Patricia Shuster
Clerk

TRUSTEES & COMMITTEES

We are honored by the dedication and leadership of our Board of Trustees and Committees. Thank you for helping fulfill our mission.

TRUSTEES

Michael J. Shea, Chair
James Callahan, Esq.,
Vice Chair
Thomas S. Bates, CPA,
Treasurer
Patricia Shuster, Clerk
Robert Boyd
Peter M. Cerroni, DMD
Jeffrey R. Crocker, Esq.
Paul Faber
Carolyn D. Garretson
William H. James, Jr.
Leslie Lewis
Marcia Ober
Alex J. Walker, Esq.

EX-OFFICIO MEMBERS

Shawn Harrington, MD,
President, Medical Staff
Cynthia K. McGuire, FACHE,
President & CEO
Lara Niemela, MD,
Medical Staff Representative
Joseph Pepe, MD,
GraniteOne Health CEO

COMMITTEES

Audit

Thomas S. Bates, CPA,
Treasurer, Chair
Cassie Clark, CPA
Jamie Conley, CPA
Richard Scheinblum Exec., VP,
Admin and CFO
Jamie Trowbridge

Board Governance and Development

Michael J. Shea, Chair
James Callahan, Esq.,
Vice Chair
Patricia Shuster, Clerk
Shawn Harrington, MD,
President, Medical Staff
Cynthia K. McGuire, FACHE,
President & CEO
Marcia Ober, Trustee

Executive

Michael J. Shea, Chair
James Callahan, Esq.,
Vice Chair
Thomas S. Bates, CPA,
Treasurer

Patricia Shuster, Clerk
Shawn Harrington, MD,
President, Medical Staff
Cynthia K. McGuire, FACHE,
President & CEO
Paul Faber, Trustee
Leslie Lewis, Trustee

Finance

Thomas S. Bates, CPA,
Treasurer, Chair
Peter Cerroni, DMD, Trustee
Paul Faber, Trustee
William H. James, Jr., Trustee
Gregory Kriebel, MD
Cynthia K. McGuire, FACHE,
President & CEO
Marcia Ober, Trustee
Richard Scheinblum, Exec.,
VP-Admin and CFO
Michael J. Shea, Board Chair

Investment Management

Richard K. Nichols, Chair
Paul Faber, Trustee
Steve Kim
John Petrou
Charles J. Seigel, MD
Cynthia K. McGuire, FACHE,
President & CEO
Richard Scheinblum, Exec., VP
Admin and CFO

Philanthropy

Robert Edwards, Chair
Cyndy Burgess
Karen Clement
Gerald M. DeBonis, MD
Janet Grant
Joseph S. Hart
David Hedstrom, DDS
Marilynne Hedstrom
Owen Houghton
Marcia Ober, Trustee
Benjamin Pratt
Janet Reilly
Charles J., Seigel, MD
Audrey M. White
Robert Boyd, Honorary
Dorothy D. Peterson,
Honorary
Robert Taft, Honorary

Planning

Michael J. Shea, Chair
Robert Edwards
Shawn Harrington, MD,
President, Medical Staff
William H. James, Jr., Trustee
Gregory Kriebel, MD
Michael Lindberg, MD, CMO

Cynthia K. McGuire, FACHE,
President & CEO
Marcia Ober, Trustee
Joseph Pepe, MD, Trustee
Charles J. Seigel, MD
Patricia Shuster, Trustee

Quality Council

Leslie Lewis, Chair
Peter M. Cerroni, DMD,
Trustee
Carolyn D. Garretson, Trustee
John Haley, MD
Janet Kennedy, Director
Practice Operations
Michael Lindberg, MD, CMO
Vicki Loughery, CNO
Cynthia K. McGuire, FACHE,
President & CEO
Gregory Neilley, MD
Marcia Ober, Trustee
Daniel Perli, MD, Hospitalist,
Medical Director
Denise Plano, Director,
Organizational Performance
Richard Scheinblum, Exec.,
VP-Admin and CFO

financial statement

CONSOLIDATED STATEMENT OF REVENUES AND EXPENSES

Fiscal year ending September 30:

REVENUES	2019	2018	
Government reimbursement for Medicaid shortfall and the uninsured		\$4,325,000	\$4,100,000
Billed for services to our patients		\$167,794,000	\$161,931,000
Other operating revenues		\$5,986,000	\$6,374,000
Received from other sources		\$181,000	\$6,581,000

Total Sources	\$178,286,000	\$178,986,000
---------------	----------------------	----------------------

Amounts billed but not received

Under government and commercial contractual agreements.....	\$80,527,000	\$77,370,000
From patients unable to pay	\$1,832,000	\$1,734,000
Provisions for bad debt.....	\$4,959,000	\$4,966,000

Therefore, we actually received revenue from patient care and other services of	\$90,968,000	\$94,916,000
---	---------------------	---------------------

COSTS

Our costs included amounts:

To pay our employees	\$46,412,000	\$44,399,000
To pay our suppliers and vendors.....	\$35,593,000	\$34,527,000
To fund depreciation and pay interest on debt.....	\$5,500,000	\$5,467,000
To pay NH Medicaid Enhancement Tax.....	\$4,035,000	\$3,614,000

Resulting in total costs for patient care and other services	\$91,540,000	\$88,006,000
--	---------------------	---------------------

The excess of amounts received over costs for the year was used to expand services to our community, to improve facilities and to pay back debt	-\$572,000	\$6,910,000
--	-------------------	--------------------

Key Statistics, Actual

Overnight Admissions.....	1,373	1,451
Births	302	310
Emergency Room Visits	13,823	14,429
Surgical Cases.....	1,365	1,447
Endoscopy Procedures	1,311	1,399
Imaging Exams	32,293	32,309
Lab Tests.....	196,793	189,734
Physical, Occupational, and Speech Procedures	50,121	52,825
The Bond Wellness Center Members	1,587	1,637
Physician Practice Visits	95,301	90,899



Maeve Bennett, APRN
Jaffrey Family Medicine



Jon Eddinger, MD
New England Heart Institute

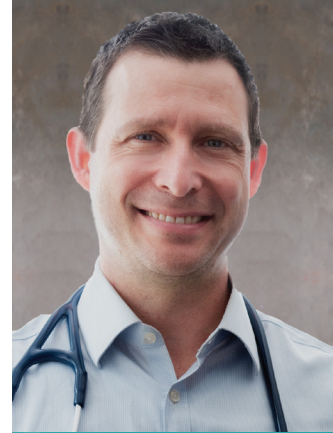

David Klebenov, MD
Rindge Family Practice



Jenny Civitella, MD
Monadnock Family Care
and Antrim Medical Group

MEDICAL STAFF

As of June 1, 2020

CHIEF MEDICAL OFFICER

Michael Lindberg, MD

ANESTHESIA

David B. Bernstein, MD
Michael H. Doherty, MD
John P. LaBranche, MD
Joseph V. Lupo Jr., MD

BEHAVIORAL HEALTH

Roger C. Cawley, PhD
Michele Gunning, MD
Janet Swain, APRN

CARDIOLOGY

Jeffrey F. Bleakley, MD
Jonathan J. Eddinger, MD
Louis I. Fink, MD
James M. Flynn, MD
William C. Graff, MD
Stephen U. Hanlon, MD
Connor J. Haugh, MD
Jamie H. Kim, MD
Besiana Liti, DO
Shannon M. Mehurg, MD
Daniel M. Philbin Jr., MD
Ido S. Preis, MD

DERMATOLOGY

Brian P. Cromer, APRN

EMERGENCY MEDICINE

Brian W. Barb, PA
Amy R. Brosnan, APRN
Paul J. Cohen, MD
Dayna D. Ferguson, MD
Eric M. Lasky, MD
Lauren A. Morton, PA
Ian R. Symons, MD

FAMILY MEDICINE

Maeve D. Bennett, APRN
Jennifer M. Civitella, MD
Richard P. Frechette, MD
John J. Haley, MD
David Klebenov, MD
Stephen G. Klonel, DO
Jennifer L. Mann, APRN
Michelle R. O'Mahony, PA-C
Cheryl A. Pineo, APRN
Heather Pothier, APRN
Lauren Stacy, APRN
Sherri G. Walden, APRN
Marc A. Winiecki, DO

GASTROENTEROLOGY

Robert J. Chehade, MD
Michael J. Gilbert, MD
Burr J. Loew, MD
Samuel C. Somers, MD
Robert D. Thomson, MD

GENERAL SURGERY

Mary (Molly) Collins, MD
Andre C. Joseph, Jr., MD
Jennifer Peppers, MD

HOSPITALISTS

Timothy S. French, MD
Eyas M. Jacob, MD
Stephen G. Klonel, DO
Stephen W. Lehmkuhl, DO
Sourya R. Mahapatra, MD
Daniel P. Perli, MD
Kevin J. Porbunderwala, MD
Suresh C. Pothuru, MD
Harjot Singh, MD
Rory K. Symons, MD
Dmitry S. Tarasevich, MD
Marc A. Winiecki, DO

INTERNAL MEDICINE

Laurie M. Brockelman, APRN
Annette Brooks, APRN
Peter J. Cohen, DO
Emily R. Cooper, APRN
Lora McClintock, MD
Gregory S. Neilley, MD
Xiaoxi Ouyang, MD
Lucas D. Shippee, DO
Dmitry S. Tarasevich, MD

LICENSED INDEPENDENT CLINICAL SOCIAL WORKERS

Cameron Hewitt, LICSW
Karen L. Langley, LICSW
Kathleen A. Sacco, LICSW
Margot Schmitt, LICSW

OBSTETRICS & GYNECOLOGY

Heather L. Arel, APRN
Melody J. Eckardt, MD, MPH
David R. Levene, MD
Melody L. Moschan, APRN
Pamela A. Stetzer, DO

OCCUPATIONAL HEALTH

Jenny L. Scholl, APRN

ONCOLOGY/ HEMATOLOGY

Robert S. Pritchard, MD
Jill M. Winslow, MD

OPHTHALMOLOGY

Gladys Lee, MD
Cathryn L. Welch, MD

ORTHOPAEDICS

Kevin R. Costello, PA-C
Alison E. Hart, PA-C
Ronald E. Michalak, MD
William Bradley White, MD

PAIN MANAGEMENT

Terrence R. McNamara, DO
Grace Stebenne, APRN

PATHOLOGY

Deborah Gerson, MD
Lucy H. Kapur, MD
Weldon W. Sanford, MD

PEDIATRICS

Caitlin N. Barbarita, MD
Adela M. de Vera, MD
James M. Hurley, MD
Gregory T. Kriebel, MD
Lara K. Niemela, MD
Suzanne M. Schoel, MD

PEDIATRIC DENTISTRY

Nancy E. Jun, DDS
Jonathan E. Norris, DDS

PM&R/PHYSIATRY

Shawn P. Harrington, MD
Brittany O. Molino, PA-C

PODIATRY

Jonathan P. Pattavina, DPM

RADIOLOGY

Adam J. Elias, MD
David W. Fontaine, MD
Kevin Y. Rivera Colon, MD

**TELESPECIALISTS
NEUROLOGY**

Nicholas M. Absalom, MD
Vivek Baluja, MD
Michelle M. Boudreau, DO
Patricia Colon-Garcia, MD
Alberto Figueroa-Garcia, MD
Jessica P. Floyd, MD
Mark N. Friedman, DO
Adam L. Heller, MD
Stanley G. Lue, MD
Muhammad W. Masud, MD
NimaMowzoon, MD
Harsha G. Nagaraja, MD
Katherine C. Riordan, MD
Chut Sombutmai, DO
Yelena Vidgop, MD
Mohammed N. Zaman, DO

**TELESPECIALISTS
PULMONOLOGY**

James L. Carroll, MD

**TELESPECIALISTS
PSYCHOLOGY**

Christine T. Finn, MD

WOUND CARE

Nicholas Morris, MD

**MONADNOCK
HEALTHY TEETH**

Amanda Washburn, RDH, CPHDH

HONORARY MEDICAL STAFF

Stephen H. Buzzell, MD
Richard S. Carvalho, MD*
Peter Cerroni, MD
Elizabeth Cooley, MD
Gerald M. DeBonis, MD
Peter L. Forssell, MD
Sandhya S. Kale, MD
Steven Larmon, MD
Craig Lauer, MD
John MacEachran, MD
Frank B. Magill, MD
Owen Mathewson, MD
Miles McCue, MD
Fay Migotsky, MD
George H. Newman, MD
Peter Olsson, MD
John Patterson, MD
James D. Potter, MD
Elvin R. Ramey, MD
Lisa S. Ramey, MD
Theodore Renna, MD
Jean Rosenthal, MD
Charles Seigel, MD
Lynne Stone, APRN
Michelle Urban, MD
Robert Wilson, DDS

MEDICAL EXECUTIVE COMMITTEE

Shawn Harrington, MD - Medical Staff President
Gregory T. Kriebel, MD - Medical Staff President-Elect
Eric Lasky, MD - Secretary/Treasurer
Lara K. Niemela, MD - Trustee Rep
Annette Brooks, APRN
James Hurley, MD
Stephen G. Klonel, DO
David Levene, MD

MONADNOCK HEALTH PARTNERS BOARD

John Haley, MD
Shawn Harrington, MD - Medical Staff President
Janet Kennedy, Director, Practice Operations
Gregory Kriebel, MD
Michael Lindberg, MD, CMO
Lora McClintock, MD
Cynthia McGuire, CEO
Gregory Neilley, MD
Richard Scheinblum, CFO
Lucas Shippee, DO, MHP Medical Director - MHP Board Chair
Pia Zaslowe, RN, MHP Clinical Manager

For more information, call our Physician Referral Line at 603-924-4699 ext. 1600.

KEY	
APRN: Advanced Practice Registered Nurse	DPM: Doctor of Podiatric Medicine
CMO: Chief Medical Officer	LICSW: Licensed Independent Clinical Social Worker
CNO: Chief Nursing Officer	MD: Medical Doctor
DDS: Doctor of Dental Surgery	PA: Physician Assistant
DMD: Doctor of Medical Dentistry	PA-C: Certified Physician Assistant
DO: Doctor of Osteopathic Medicine	PhD: Doctor of Philosophy

If we have mistakenly omitted or misspelled your name in this report, or if you would like your name removed from our marketing and fundraising list, please contact:

Laura Gingras, VP of Philanthropy and Community Relations
Monadnock Community Hospital
452 Old Street Road, Peterborough, NH 03458
603-924-4666 Laura.Gingras@mchmail.org

PHOTOGRAPHY

Kelly Fletcher kellyfletcherphotography.com
Mark Corliss markcorliss.com

Monadnock Community Hospital is a not-for-profit healthcare provider offering comprehensive healthcare services to the Monadnock Region. Our Financial Assistance Program provides free or discounted care for those who qualify. For more information or to obtain an application, please call 603-924-1717 or visit mchfinancialassist.org.

* Deceased



THANK YOU FOR SUPPORTING YOUR HOSPITAL.
TOGETHER, WE STAND AS ONE.

*Left to Right: Bridgitte Ferris, Julie Boudreau, Lynne Bonzagni, Liza Drew, Josh Parent
Manzall Mitchell, Daniel Thompson, Katharyn Ernst, Jeff Dupont*

monadnockhospital.org

452 Old Street Road, Peterborough, NH 03458
603-924-7191